abcam

Product datasheet

Anti-FAIM1 antibody ab91045

2 图像

概述

产品名称	Anti-FAIM1抗体
描述	兔多克隆抗体to FAIM1
宿主	Rabbit
经测试应用	**适用于:** IHC-P, WB
种属反应性	**与反应:** Human **预测可用于:** Mouse, Rat, Rabbit, Horse, Chicken, Cow, Cat, Dog, Pig, Zebrafish
免疫原	Synthetic peptide corresponding to a region within the N terminal amino acids 36-85 (TDLVAVWDVA LSDGVHKIEF EHGTTSGKRV VYVDGKEEIR KEWMFKLVGK) of Human FAIM1 (NP_001028202). Run BLAST with ExPASy Run BLAST with NCBI
阳性对照	Jurkat cell lysate

性能

形式	Liquid
存放说明	Shipped at 4°C. Upon delivery aliquot and store at -20°C. Avoid repeated freeze / thaw cycles.
存储溶液	Preservative: 0.09% Sodium azide Constituents: 2% Sucrose, PBS
纯度	Immunogen affinity purified
克隆	多克隆
同种型	IgG

应用

The Abpromise guarantee Abpromise™承诺保证使用ab91045于以下的经测试应用

"应用说明"部分 下显示的仅为推荐的起始稀释度;实际最佳的稀释度/浓度应由使用者检定。

应用	Ab评论	说明
IHC-P		Use a concentration of 5 µg/ml.

应用	Ab评论	说明
WB		Use a concentration of 1 µg/ml. Predicted molecular weight: 24 kDa. Good results were obtained when blocked with 5% non-fat dry milk in 0.05% PBS-T.

靶标

功能	Plays a role as an inducible effector molecule that mediates Fas resistance produced by surface Ig engagement in B cells.
序列相似性	Belongs to the FAIM1 family.
细胞定位	Cytoplasm.

图片

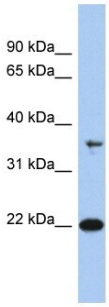

Western blot - Anti-FAIM1 antibody (ab91045)

Anti-FAIM1 antibody (ab91045) at 1 µg/ml (in 5% skim milk / PBS buffer) + Jurkat cell lysate at 10 µg

Secondary
HRP conjugated anti-Rabbit IgG at 1/50000 dilution

Predicted band size: 24 kDa

Gel concentration: 12%

Immunohistochemistry (Formalin/PFA-fixed paraffin-embedded sections) - Anti-FAIM1 antibody (ab91045)

Immunohistochemistry (Formalin/PFA-fixed paraffin-embedded sections) analysis of human thymus tissue labelling FAIM1 with ab91045 at 5µg/ml.

Please note: All products are "FOR RESEARCH USE ONLY. NOT FOR USE IN DIAGNOSTIC PROCEDURES"

Our Abpromise to you: Quality guaranteed and expert technical support

- Replacement or refund for products not performing as stated on the datasheet
- Valid for 12 months from date of delivery
- Response to your inquiry within 24 hours
- We provide support in Chinese, English, French, German, Japanese and Spanish
- Extensive multi-media technical resources to help you

- We investigate all quality concerns to ensure our products perform to the highest standards

If the product does not perform as described on this datasheet, we will offer a refund or replacement. For full details of the Abpromise, please visit **https://www.abcam.cn/abpromise** or contact our technical team.

Terms and conditions

- Guarantee only valid for products bought direct from Abcam or one of our authorized distributors