abcam

Product datasheet

Anti-MED19 antibody ab111932

1 图像

概述

产品名称	Anti-MED19抗体
描述	兔多克隆抗体to MED19
宿主	Rabbit
经测试应用	**适用于:** WB
种属反应性	**与反应:** Rat **预测可用于:** Mouse, Rabbit, Horse, Chicken, Guinea pig, Cow, Cat, Dog, Pig
免疫原	Synthetic peptide corresponding to a region within N terminal amino acids 68-117 (MRELPGSTEL TGSTNLITHY NLEQAYNKFC GKKVKEKLSN FLPDLPGMID) of Rat MED19 (NP_001101211). Run BLAST with ExPASy Run BLAST with NCBI
阳性对照	Rat Liver Lysate.

性能

形式	Liquid
存放说明	Shipped at 4°C. Upon delivery aliquot and store at -20°C. Avoid repeated freeze / thaw cycles.
存储溶液	Preservative: 0.09% Sodium azide Constituents: 2% Sucrose, PBS
纯度	Immunogen affinity purified
克隆	多克隆
同种型	IgG

应用

The Abpromise guarantee Abpromise™承诺保证使用ab111932于以下的经测试应用

"应用说明"部分 下显示的仅为推荐的起始稀释度;实际最佳的稀释度/浓度应由使用者检定。

应用	Ab评论	说明

应用	Ab评论	说明
WB		Use a concentration of 1 µg/ml. Predicted molecular weight: 26 kDa. Good results were obtained when blocked with 5% non-fat dry milk in 0.05% PBS-T.

靶标

功能	Component of the Mediator complex, a coactivator involved in the regulated transcription of nearly all RNA polymerase II-dependent genes. Mediator functions as a bridge to convey information from gene-specific regulatory proteins to the basal RNA polymerase II transcription machinery. Mediator is recruited to promoters by direct interactions with regulatory proteins and serves as a scaffold for the assembly of a functional preinitiation complex with RNA polymerase II and the general transcription factors.
序列相似性	Belongs to the Mediator complex subunit 19 family.
细胞定位	Nucleus.

图片

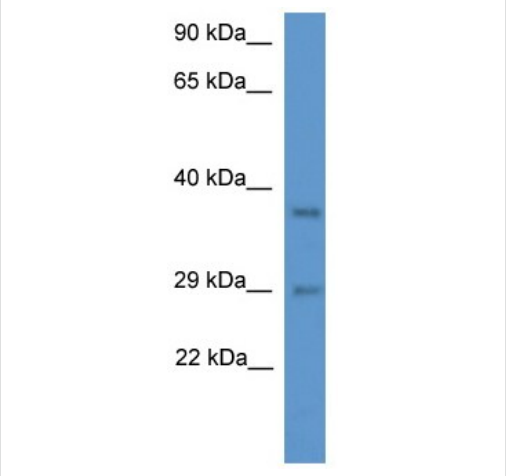

Western blot - Anti-MED19 antibody (ab111932)

Anti-MED19 antibody (ab111932) at 1 µg/ml + Rat Liver Lysate at 10 µg

Predicted band size: 26 kDa

12% SDS PAGE

Please note: All products are "FOR RESEARCH USE ONLY. NOT FOR USE IN DIAGNOSTIC PROCEDURES"

Our Abpromise to you: Quality guaranteed and expert technical support

- Replacement or refund for products not performing as stated on the datasheet
- Valid for 12 months from date of delivery
- Response to your inquiry within 24 hours
- We provide support in Chinese, English, French, German, Japanese and Spanish
- Extensive multi-media technical resources to help you

- We investigate all quality concerns to ensure our products perform to the highest standards

If the product does not perform as described on this datasheet, we will offer a refund or replacement. For full details of the Abpromise, please visit **https://www.abcam.cn/abpromise** or contact our technical team.

Terms and conditions

- Guarantee only valid for products bought direct from Abcam or one of our authorized distributors