abcam

Product datasheet

Anti-Galectin 10 antibody ab123426

1 图像

概述

产品名称	Anti-Galectin 10**抗体**
描述	**兔多克隆抗体**to Galectin 10
宿主	Rabbit
经测试应用	**适用于:** WB
种属反应性	**与反应:** Human
免疫原	Synthetic peptide conjugated to KLH, corresponding to a region within C-terminal amino acids 94-124 of Human Galectin 10 (NP_001819.2).
阳性对照	293 cell lysate transiently transfected with Human Galectin 10.

性能

形式	Liquid
存放说明	Shipped at 4°C. Store at 4°C (up to 6 months). Store at -20°C long term.
存储溶液	Preservative: 0.09% Sodium azide Constituent: 99% PBS
纯度	Immunogen affinity purified
纯化说明	ab123426 is purified through a Protein A column, followed by peptide affinity purification.
克隆	**多克隆**
同种型	IgG

应用

The Abpromise guarantee **Abpromise™承诺保证使用**ab123426**于以下的**经测试应用

"应用说明"**部分 下显示的**仅为**推荐的起始稀释度**;实际**最佳的稀释度/浓度应由使用者检定。**

应用	Ab评论	说明
WB		1/100 - 1/500. Predicted molecular weight: 16 kDa.

靶标

靶标

功能	May have both lysophospholipase and carbohydrate-binding activities.
组织特异性	Expressed exclusively by eosinophils and basophils. Not detected in monocytes and neutrophils.
序列相似性	Contains 1 galectin domain.
细胞定位	Cytoplasmic granule. Localized in granules from where it may be secreted or transported to other locations in the cell.

图片

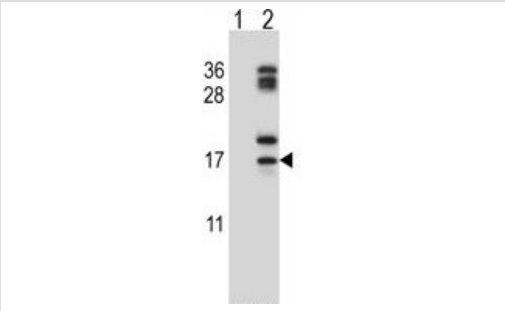

Western blot - Anti-Galectin 10 antibody (ab123426)

All lanes : Anti-Galectin 10 antibody (ab123426) at 1/100 dilution

Lane 1 : 293 cell lysate, non-transfected
Lane 2 : 293 cell lysate, transiently transfected with Human Galectin 10 gene

Lysates/proteins at 2 µg per lane.

Predicted band size: 16 kDa

Please note: All products are "FOR RESEARCH USE ONLY. NOT FOR USE IN DIAGNOSTIC PROCEDURES"

Our Abpromise to you: Quality guaranteed and expert technical support

- Replacement or refund for products not performing as stated on the datasheet
- Valid for 12 months from date of delivery
- Response to your inquiry within 24 hours
- We provide support in Chinese, English, French, German, Japanese and Spanish
- Extensive multi-media technical resources to help you
- We investigate all quality concerns to ensure our products perform to the highest standards

If the product does not perform as described on this datasheet, we will offer a refund or replacement. For full details of the Abpromise, please visit **https://www.abcam.cn/abpromise** or contact our technical team.

Terms and conditions

- Guarantee only valid for products bought direct from Abcam or one of our authorized distributors