abcam

Product datasheet

Anti-CWF19L2 antibody ab117779

2 图像

概述

产品名称	Anti-CWF19L2抗体
描述	兔多克隆抗体to CWF19L2
宿主	Rabbit
经测试应用	**适用于:** WB, IP
种属反应性	**与反应:** Human **预测可用于:** Dog, Pig, Chimpanzee, Rhesus monkey, Gorilla
免疫原	Synthetic peptide, corresponding to a region within amino acids 350-400 of Human CWF19L2 (NP_689647.2).
阳性对照	Jurkat, HeLa and 293T whole cell lysates.

性能

形式	Liquid
存放说明	Shipped at 4°C. Upon delivery aliquot and store at -20°C. Avoid freeze / thaw cycles.
存储溶液	Preservative: 0.09% Sodium azide Constituent: 99% Tris citrate/phosphate pH 7-8
纯度	Immunogen affinity purified
纯化说明	ab117779 was affinity purified using an epitope specific to CWF19L2 immobilized on solid support.
克隆	多克隆
同种型	IgG

应用

The Abpromise guarantee	Abpromise™承诺保证使用ab117779于以下的经测试应用

"应用说明"部分 下显示的仅为推荐的起始稀释度;实际最佳的稀释度/浓度应由使用者检定。

应用	Ab评论	说明
WB		1/2000 - 1/10000. Predicted molecular weight: 104 kDa.
IP		Use at 2-10 µg/mg of lysate.

靶标

序列相似性 Belongs to the CWF19 family.

图片

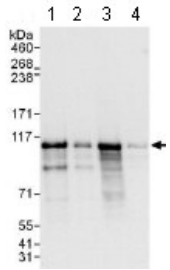

Western blot - Anti-CWF19L2 antibody (ab117779)

All lanes : Anti-CWF19L2 antibody (ab117779) at 0.1 µg/ml

Lane 1 : 293T whole cell lysates at 50 µg
Lane 2 : 293T whole cell lysates at 15 µg
Lane 3 : Jurkat whole cell lysates at 50 µg
Lane 4 : HeLa whole cell lysates at 50 µg

Developed using the ECL technique.

Predicted band size: 104 kDa

Exposure time: 10 seconds

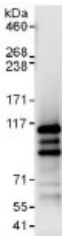

Immunoprecipitation - Anti-CWF19L2 antibody (ab117779)

Detection of CWF19L2 by Western Blot of Immunprecipitate. ab117779 at 1µg/ml staining CWF19L2 in 293T whole cell lysate immunoprecipitated using ab117779 at 6µg/mg lysate (1 mg/IP; 20% of IP loaded/lane).
Detection: Chemiluminescence with exposure time of 3 seconds.

Please note: All products are "FOR RESEARCH USE ONLY. NOT FOR USE IN DIAGNOSTIC PROCEDURES"

Our Abpromise to you: Quality guaranteed and expert technical support

- Replacement or refund for products not performing as stated on the datasheet
- Valid for 12 months from date of delivery

- Response to your inquiry within 24 hours
- We provide support in Chinese, English, French, German, Japanese and Spanish
- Extensive multi-media technical resources to help you
- We investigate all quality concerns to ensure our products perform to the highest standards

If the product does not perform as described on this datasheet, we will offer a refund or replacement. For full details of the Abpromise, please visit **https://www.abcam.cn/abpromise** or contact our technical team.

Terms and conditions

- Guarantee only valid for products bought direct from Abcam or one of our authorized distributors