abcam

Product datasheet

Anti-C6orf130 antibody ab122032

1 Abreviews 2 图像

概述

产品名称	Anti-C6orf130抗体
描述	兔多克隆抗体to C6orf130
宿主	Rabbit
经测试应用	**适用于:** ICC/IF, IHC-P
种属反应性	**与反应:** Human
免疫原	antigen sequence, corresponding to N terminal amino acids 1-78 (MASSLNEDPE ASRITYVKGD LFACPKTDSL AHCISEDCRM GAGIAVLFKK KFGGVQELLN QQKKSGEVAV LKRDGRYI) of Human C6orf130. Run BLAST with ExPASy Run BLAST with NCBI
阳性对照	Human small intestine tissue.

性能

形式	Liquid
存放说明	Shipped at 4°C. Upon delivery aliquot and store at -20°C. Avoid repeated freeze / thaw cycles.
存储溶液	pH: 7.20 Preservative: 0.02% Sodium azide Constituents: 59% PBS, 40% Glycerol (glycerin, glycerine)
纯度	Immunogen affinity purified
克隆	多克隆
同种型	IgG

应用

The Abpromise guarantee Abpromise™承诺保证使用ab122032于以下的经测试应用

"应用说明"部分 下显示的仅为推荐的起始稀释度;实际最佳的稀释度/浓度应由使用者检定。

应用	Ab评论	说明
ICC/IF		Use a concentration of 0.25 - 2 µg/ml.

应用	Ab评论	说明
IHC-P		1/200 - 1/500. Perform heat mediated antigen retrieval with citrate buffer pH 6 before commencing with IHC staining protocol.

靶标

序列相似性 Contains 1 Macro domain.

图片

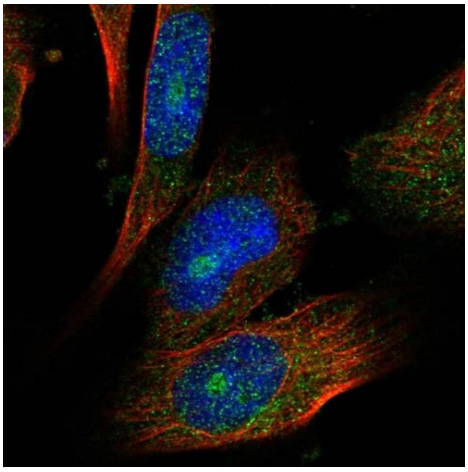

Immunocytochemistry/ Immunofluorescence - Anti-C6orf130 antibody (ab122032)

Immunofluorescent staining of Human cell line U-251MG shows positivity in nucleus and nucleoli. Recommended concentration of ab122032 1-4 µg/ml. Cells treated with PFA/Triton X-100.

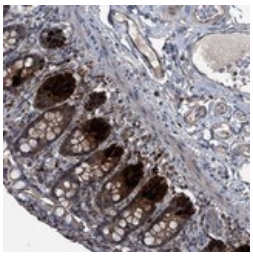

Immunohistochemistry (Formalin/PFA-fixed paraffin-embedded sections) - Anti-C6orf130 antibody (ab122032)

ab122032 at 1/200 dilution staining C6orf130 in paraffin-embedded Human small intestine by Immunohistochemistry.

Please note: All products are "FOR RESEARCH USE ONLY. NOT FOR USE IN DIAGNOSTIC PROCEDURES"

Our Abpromise to you: Quality guaranteed and expert technical support

- Replacement or refund for products not performing as stated on the datasheet

- Valid for 12 months from date of delivery
- Response to your inquiry within 24 hours

- We provide support in Chinese, English, French, German, Japanese and Spanish
- Extensive multi-media technical resources to help you
- We investigate all quality concerns to ensure our products perform to the highest standards

If the product does not perform as described on this datasheet, we will offer a refund or replacement. For full details of the Abpromise, please visit **https://www.abcam.cn/abpromise** or contact our technical team.

Terms and conditions

- Guarantee only valid for products bought direct from Abcam or one of our authorized distributors